

BY MARCOS NARANJO MENA AND  
JAVIER GORDÓN ALEJANDRE



# TRAVEL PLAN

TO AZUAGA



LECHEROS AGENCY

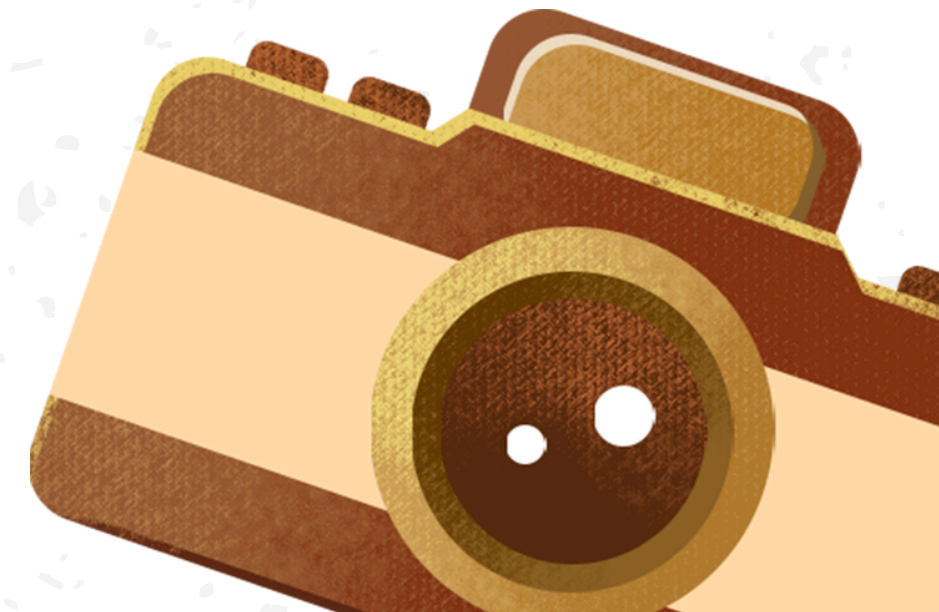

# INTRODUCTION

Hello everyone

Good morning! We are Lecheros Agency, and today we are very happy to present our one-week itinerary for a group of hikers who are coming to visit Azuaga, a beautiful village located in Extremadura, about one hour and a half from Seville, in the southwest of Spain.

Our goal is to offer a complete and unforgettable travel experience, combining nature, culture, food, adventure, and local traditions.

We take care of every detail: flights, transport, accommodation, meals, and activities.



*let's go on a trip!*

S Ü D L .

E I S M E E

Neu-Seeland

# ITINERARY

## DAY 1: ARRIVAL AND WELCOME

- 07:00 a.m. (UK time) - Flight from London (LHR) to Seville (SVQ) (around 2 hours 30 minutes).
- 10:30 a.m. (Spanish time) - Arrival at Seville airport.
- 11:00 a.m. - Private bus transfer to Azuaga (1 hour 30 minutes).
- 12:30 p.m. - Arrival at Hotel Mirador de Azuaga, check-in and welcome drink.
- 02:00 p.m. - Welcome lunch at Rincón de Juanito, tasting typical food from Extremadura.

After lunch, visitors have free time to rest after the trip.

- 06:00 p.m. - Short guided walk through the village centre to discover its main streets, the church and the main square.
- 08:00 p.m. - Dinner at the hotel or in a local restaurant.



# ITINERARY

## DAY 2: CULTURAL ROUTE

- 08:00 a.m. - Breakfast at the hotel.
- 09:30 a.m. - Guided visit to the local museum or historical church, learning about the architecture and traditions of the region.
- 12:00 p.m. - Free time for photos, walks, or small artisan shops.
- 01:00 p.m. - Lunch at El Quiosco or picnic in the village park.
- 03:00 p.m. - Afternoon workshop: cooking, etc..., where visitors can make or taste something typical.
- 06:00 p.m. - Return to the hotel and rest.
- 08:00 p.m. - Dinner and free evening



# ITINERARY

## DAY 3 : NATURE EXCURSION

- 07:30 a.m. - Breakfast.
- 08:00 a.m. - Departure by bus to Mina la Jayona.
- 09:30 a.m. - Start of the hiking route, about 4 hours, through forests, rivers and viewpoints.
- 01:30 p.m. - Picnic lunch surrounded by nature.
- 02:30 p.m. - Short rest or optional walk to a scenic viewpoint.
- 05:00 p.m. - Return to the hotel.
- 08:00 p.m. - Traditional dinner with typical dishes from Extremadura such as migas, tapas, or jamón ibérico.



# ITINERARY

## DAY 4 : ADVENTURE DAY

- 08:00 a.m. - Breakfast.
- 09:30 a.m. - Transfer to Naturex Park for activities like kayaking, mountain-biking or climbing, depending on the season.
- 12:30 p.m. - Outdoor lunch.
- 03:00 p.m. - Return to the hotel and free afternoon for shopping, swimming or relaxing.
- 08:00 p.m. - Group dinner and discussion about the day.



# ITINERARY

## DAY 5: HERITAGE AND NEARBY VILLAGES

- 08:00 a.m. - Breakfast.
- 09:00 a.m. - Departure to Casas de Reina (30 minutes away).
- 10:00 a.m. - Guided tour of archaeological museum
- 12:30 p.m. - Lunch in Casas de Reina
- 03:00 p.m. - Visit to Berlanga, where the group can see a Quinientas Park.
- 06:30 p.m. - Return to the hotel.
- 08:00 p.m. - Dinner and rest.



# ITINERARY

## DAY 6 : GASTRONOMY AND FREE TIME

- 08:30 a.m. - Breakfast.
- 09:30 a.m. - Visit to the local market, buying fresh ingredients and meeting local sellers.
- 12:00 p.m. - Cooking class in La Dehesa, where the group prepares traditional dishes from Extremadura.
- 03:00 p.m. - Lunch: tasting everything cooked during the class.
- 06:00 p.m. - Free afternoon: optional spa visit, river walk or shopping.
- 08:30 p.m. - Farewell dinner at Super Donner Kebap with Ali and Fabbat

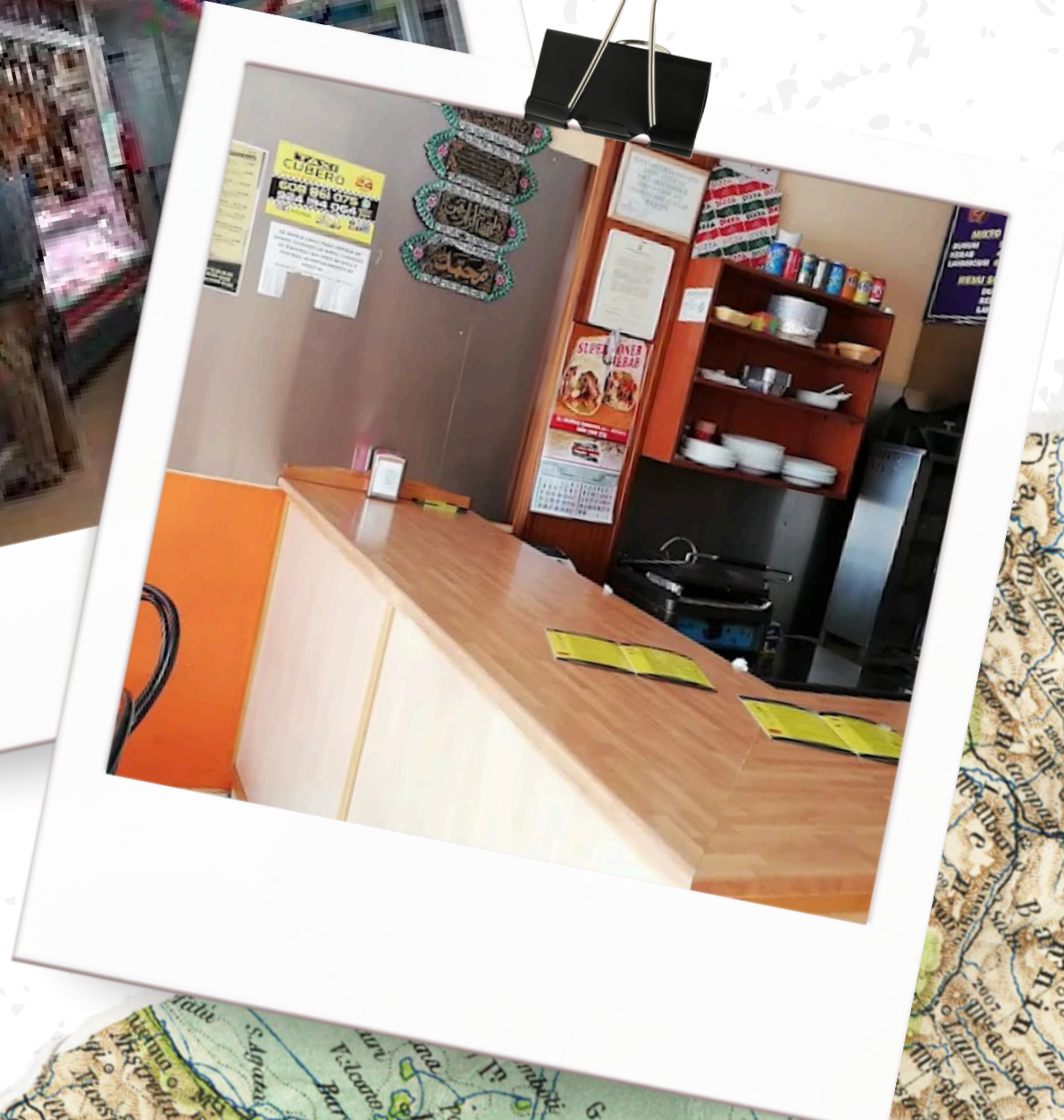

# ITINERARY

## DAY 7: CHECK-OUT AND RETURN

- 08:00 a.m. - Breakfast and check-out.
- 09:00 a.m. - Departure by bus to Seville airport (1 hour 30 minutes).
- 12:00 p.m. - Flight from Seville (SVQ) to London (LHR) (around 2 hours 30 minutes).
- 02:30 p.m. (UK time) - Arrival in London and end of the trip.



# ITINERARY

## TRANSPORT AND LOGISTICS

- Flights: Round trip from the UK to Seville (2 h 30 each way).
- Transfers: Private bus from Seville airport to the village (1 h 30) and for all activities during the week.
- Insurance: Full travel insurance included for every participant.

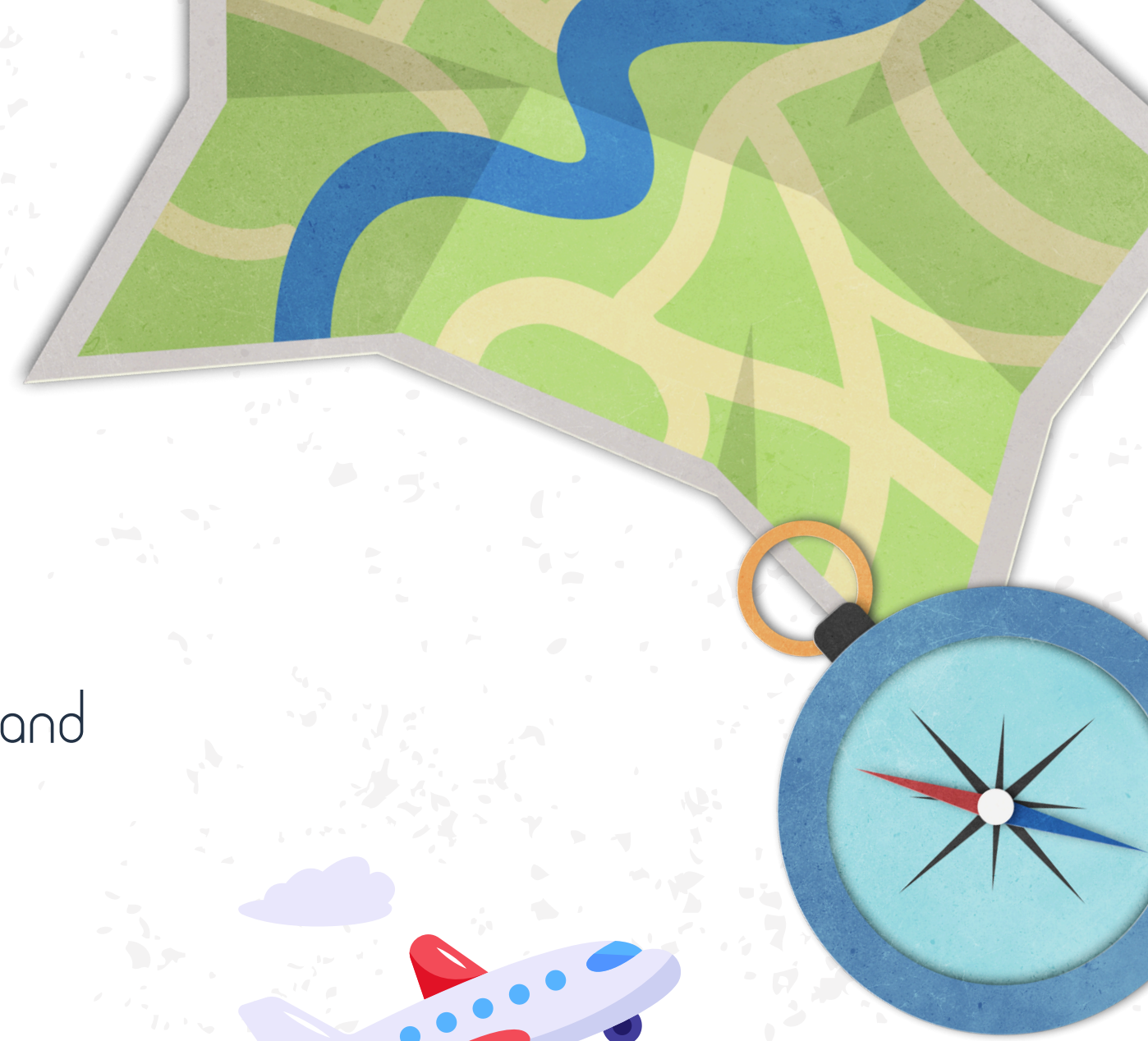

# ACCOMMODATION, MEALS AND GUIDE

- Accommodation: Rural hotel or hostel with half board, comfortable and near the village centre.
- Meals: Breakfast at the hotel, lunch and dinner in different local restaurants to enjoy real flavours from Extremadura.
- Local guide: Present every day for excursions, routes and cultural visits.

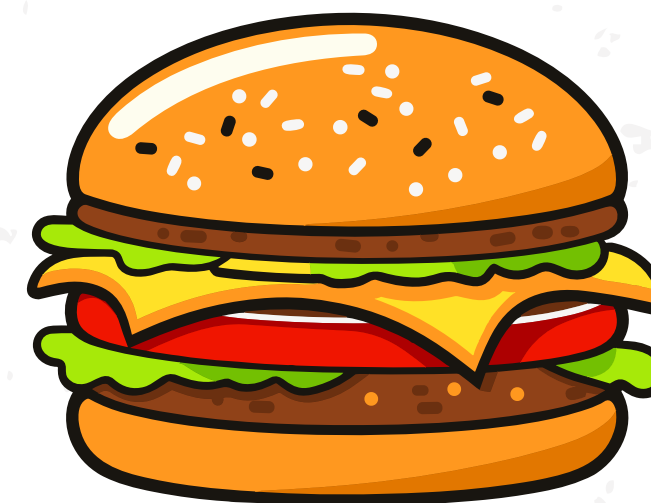
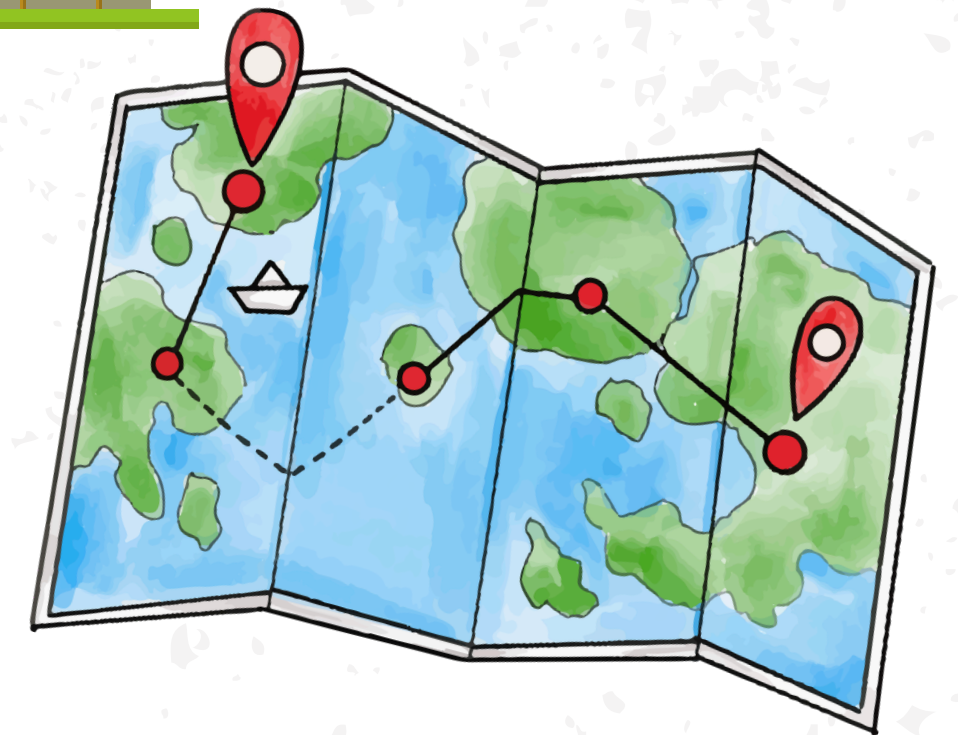

# \$ ESTIMATED BUDGET (FOR 12 PEOPLE)

- Item Price per person Total
- Flights (UK - Seville return) €120 €1,440
- Transfers (Seville - Village - Seville) - €300
- Local bus (7 days) - €840
- Accommodation (7 nights) €45/night €3,780
- Meals (7 days) €25/day €2,100
- Activities - €990
- Guide (7 days) - €1,050
- Travel insurance €20 €240
- TOTAL - €10,740
- Per person - €895





# LECHEROS AGENCY

*Doubts or questions?*

TELF: (34) 253-14-93-92

